

Elsa's Procession to the Cathedral

Feierlicher Zug zum Munster
from "LOHENGRIN"

RICHARD WAGNER
Transcribed by
LUCIEN CAILLIET

C Piccolo

Langsam und feierlich
slowly and solemnly
(if no fl.)

Elsa's Procession to the Cathedral

Feierlicher Zug zum Münster
from "LOHENGRIN"

1st Flute

RICHARD WAGNER

Transcribed by
LUCIEN CAILLIET

Langsam und feierlich
slowly and solemnly

Solo

p *p* *dim.* *pp* *cresc.* *dim.* *p* *p* *piu p* *p* *pp* *p* *molto cresc.* *ff* *allargando*

Elsa's Procession to the Cathedral

Feierlicher Zug zum Münster
from "LOHENGRIN"

RICHARD WAGNER

Transcribed by
LUCIEN CAILLIET

1st Oboe

Langsam und feierlich

slowly and solemnly

Solo

3 **1**
p

cresc. **2** *dim.*
p

dim. **3**
dim.

cresc. **4** *dim.*

5
p

6
p *pp* *dim.*

7
p

8

9
molto cresc. *ff*

10
allargando

Elsa's Procession to the Cathedral

Feierlicher Zug zum Munster

from "LOHENGRIN"

RICHARD WAGNER

Transcribed by
LUCIEN CAILLIET

1st Bb Clarinet

Langsam und feierlich
slowly and solemnly

1st Fl.
p 2 Solo Cls.
FL. II
Ob. I
2nd Solo Cl.
1st Solo Cl.
1 div. p
2 div. pp
1st Solo Cl. cresc. mf p one 1st Cl.
2 Solo Cls. 3 1st Cl. tutti p
div. 4 dim. p
5 p
6 p pp
7 dim.
8 2 Solo Cls.
9 unis. molto cresc. ff
10 allargando

Elsa's Procession to the Cathedral

Feierlicher Zug zum Münster

from "LOHENGRIN"

B \flat Bass Clarinet

RICHARD WAGNER

Transcribed by
LUCIEN CAILLIET

Langsam und feierlich
slowly and solemnly

①
Soli

Elsa's Procession to the Cathedral

Feierlicher Zug zum Münster
from "LOHENGRIN"

RICHARD WAGNER
Transcribed by
LUCIEN CAILLIET

1st Bassoon

Langsam und feierlich
slowly and solemnly

4

p

p espr.

①

cresc.

p dim.

②

③

cresc.

dim.

p

④

⑤

⑥

p

pp

dim.

p

⑦

⑧

molto cresc.

⑨

⑩

ff

allargando

Elsa's Procession to the Cathedral

Feierlicher Zug zum Münster
from "LOHENGRIN"

1st E \flat Alto Saxophone

RICHARD WAGNER

Transcribed by
LUCIEN CAILLIET

Langsam und feierlich
slowly and solemnly
1st Alto Sax. if no Eng. Horn

① Soli *pp espr.*

② *cresc.* *p*

③ Tutti *p* *cresc.*

④ *simile*

⑤ *pp* *p*

⑥ *pp* *p*

⑦ *pp* *dim.* *p*

⑧ *espr.*

⑨ *molto cresc.* *ff espr.* *fff*

⑩ *allargando*

Elsa's Procession to the Cathedral

Feierlicher Zug zum Münster
from "LOHENGRIN"

B♭ Tenor Saxophone

RICHARD WAGNER

Transcribed by
LUCIEN CAILLIET

Langsam und feierlich
slowly and solemnly

4 *p* if no B♭ss'n: **1** *pp espr.* *Soli*

cresc. **2** if no B♭ss'n. *pp dim.*

3 (play) *p*

cresc. **4** *dim.* *p*

simile **5**

p *pp* *p* *pp* *dim.* **6**

7 *p* *espr.*

8

9 *Soli* *molto cresc.* *ff espr.* *ff*

10 *allargando*

Elsa's Procession to the Cathedral

Feierlicher Zug zum Münster
from "LOHENGRIN"

E♭ Baritone Saxophone

RICHARD WAGNER

Transcribed by
LUCIEN CAILLIET

Langsam und feierlich
slowly and solemnly

8

①

p

cresc.

②

if no B's's'n.

pp dim.

③

(play)

p

cresc.

④

dim.

p

⑤

p

⑥

p

pp

dim.

p

⑦

⑧

⑨

⑩

allargando

molto cresc.

Elsa's Procession to the Cathedral

Feierlicher Zug zum Münster
from "LOHENGRIN"

RICHARD WAGNER

Transcribed by
LUCIEN CAILLIET

B♭ Bass Saxophone

Langsam und feierlich
slowly and solemnly

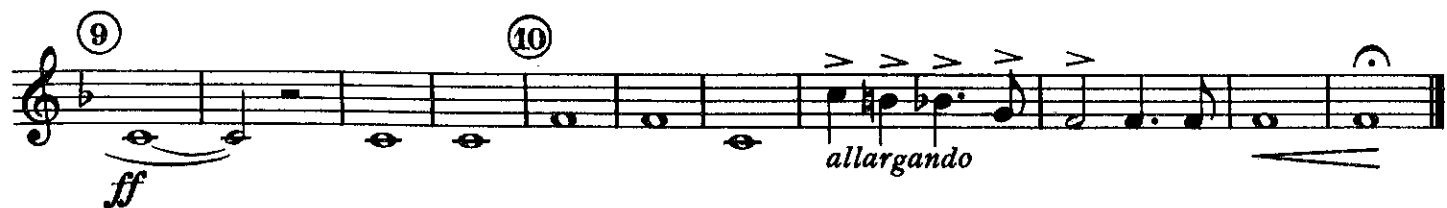
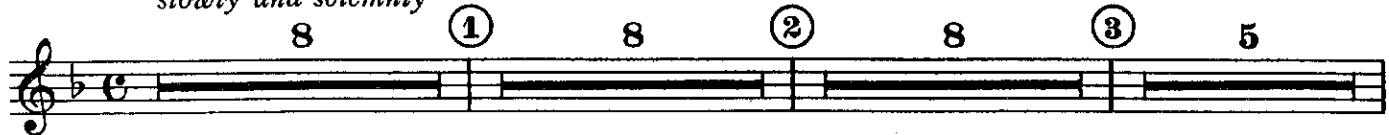

Elsa's Procession to the Cathedral

Feierlicher Zug zum Münster
from "LOHENGRIN"

English Horn

RICHARD WAGNER

Transcribed by

LUCIEN CAILLIET

Langsam und feierlich
slowly and solemnly

p

①

cresc.

② 8 ③

cresc.

④

dim.

⑤

p

⑥ 8 ⑦

p

⑧

espr.

⑨

Soli

molto cresc. espr.

⑩

ff

allargando

Elsa's Procession to the Cathedral

Feierlicher Zug zum Münster
from "LOHENGRIN"

1st Horn in F

RICHARD WAGNER
Transcribed by
LUCIEN CAILLIET

Largam und feierlich
slowly and solemnly

2 Solo *p* 2 Solo *p* ① *p*

cresc. ② *dim.*

simile ③

④ *cresc.* *dim.* *p* *mf* **Soli**

⑤

⑥ *mf* **Soli**

⑦

⑧ *espr.*

⑨ *molto cresc.* **ff**

⑩ **fff** *allargando*

Elsa's Procession to the Cathedral

Feierlicher Zug zum Münster
from "LOHENGRIN"

1st B \flat Cornet

RICHARD WAGNER

Transcribed by
LUCIEN CAILLIET

Langsam und feierlich
slowly and solemnly

8 ① 7 *p* *dim.* ②
1st Solo Cor. muted if no Ob.

mute off 4 ③ 7 ④ 1st Cor. tacet
dim. *p*
2nd Cor. Soli

⑤

2 ⑥ *mp* *dim.*

⑦ 2

⑧ Soli *mf*

⑨ *molto cresc.*

⑩ *allargando*

Elsa's Procession to the Cathedral

Feierlicher Zug zum Münster
from "LOHENGRIN"

RICHARD WAGNER
Transcribed by
LUCIEN CAILLIET

1st B♭ Trumpet

Langsam und feierlich
slowly and solemnly

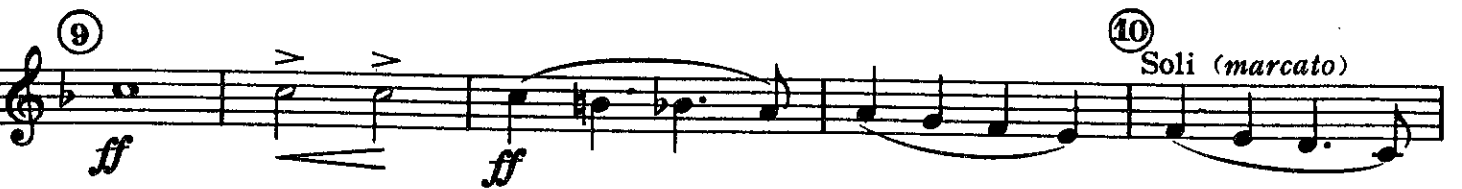
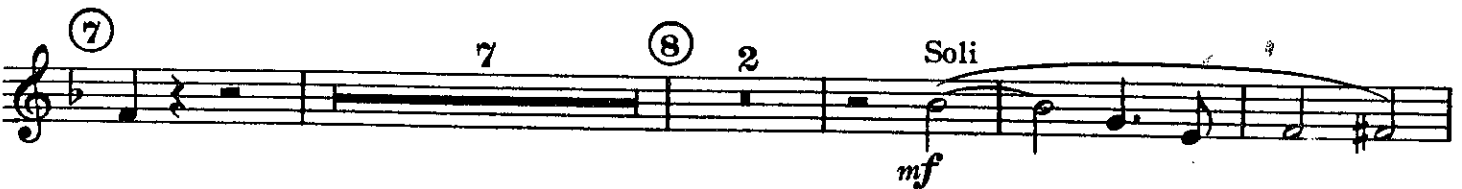
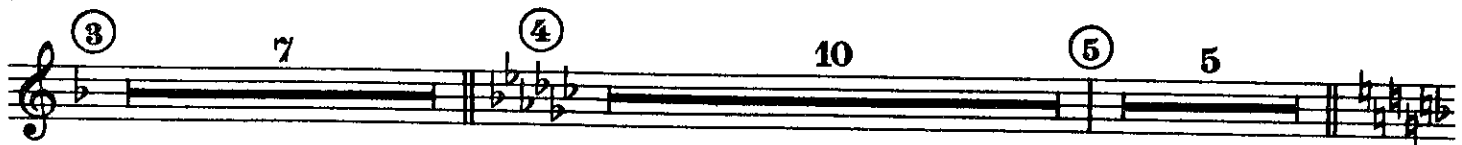
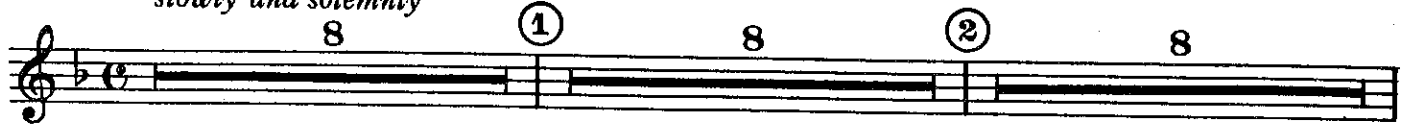

Elsa's Procession to the Cathedral

Feierlicher Zug zum Münster
from "LOHENGRIN"

1st Trombone

RICHARD WAGNER

Transcribed by
LUCIEN CAILLIET

Langsam und feierlich
slowly and solemnly

8 ① 8 ② 8

③ 7 ④ Soli
dim. p

⑤ *mp*

⑥ *mp*

⑦ *dim.*

⑧

⑨ Soli
molto cresc. ff espr.

⑩ Soli
allargando

Feierlicher Zug zum Münster
from "LOHENGRIN"

Baritone ♫

RICHARD WAGNER

Transcribed by
LUCIEN CAILLIET

Langsam und feierlich
slowly and solemnly

8 ①

② 1st Bari. if no B's'n.

Elsa's Procession to the Cathedral

Feierlicher Zug zum Münster
from "LOHENGRIN"

Baritone 

RICHARD WAGNER
Transcribed by
LUCIEN CAILLIET

Langsam und feierlich
slowly and solemnly

8 ① *p* *p cresc.*

② 1st Bar. if no B's's'n. *p dim.*

③ *cresc.* *dim.*

Soli ⑤ *p*

⑥ 1 *mf*

⑦ *dim.*

⑧ 1 *Soli*

Soli ⑨ *ff espr.*

⑩ *Soli* *allargando*

Elsa's Procession to the Cathedral

Feierlicher Zug zum Münster
from "LOHENGRIN"

Tubas

RICHARD WAGNER

Transcribed by
LUCIEN CAILLIET

Langsam und feierlich
slowly and solemnly

8 ① 4

p *cresc.*

② 1st Tuba if no B♭s'n.

③ *p* *cresc.* *dim.*

(play) *p*

⑤ ⑥ *p*

⑦ *pp* *dim.* *p*

⑧ *Soli*

⑨ *molto cresc.* *ff*

⑩ *allargando*

Elsa's Procession to the Cathedral

Feierlicher Zug zum Münster
from "LOHENGRIN"

Percussion

RICHARD WAGNER

Transcribed by
LUCIEN CAILLIET

Langsam und feierlich
slowly and solemnly

Elsa's Procession to the Cathedral

Feierlicher Zug zum Münster
from "LOHENGRIN"

String Bass

RICHARD WAGNER

Transcribed by
LUCIEN CAILLIET

Langsam und feierlich
slowly and solemnly

8 ① 6 pizz. ② 8

③ 7 ④ 1 pizz. *p*

⑤

⑥ pizz. 3 3 *p*

⑦ pizz. 1 *p*

⑧ 1 div. arco *Soli*

⑨ *molto cresc.* *ff*

⑩ *ff* div. unis. *allargando*