

# A Scottish Ballade

(Annie Laurie)

1225 W. DIXIE ST.  
LANTANA, FLORIDA 33462

FLUTE

Arranged by  
Robert Sheldon

Moderato

5

7

*mp*

13

*mf*

20 Tempo I

*poco rall.*

*mp*

24 *poco piu mosso*

*mf*

32

*f*

40 Tempo I

*poco rall.*

*mp*

*molto rall.*

# A Scottish Ballade

(Annie Laurie)

1225 W. DREW ST.  
TANTANA, FLORIDA 33462  
TANTANA, FLORIDA 33462

1st B♭ CLARINET

Arranged by  
Robert Sheldon

Moderato

5

13

20 Tempo I

24 poco piu mosso

32

40 Tempo I

# A Scottish Ballade

1225 W. DREW ST.  
TAMPA, FLORIDA 33462

(Annie Laurie)

2nd Bb CLARINET

Arranged by  
Robert Sheldon

Moderato

5

13

20 Tempo I

24 poco piu mosso

32

40 Tempo I

# A Scottish Ballade

(Annie Laurie)

1225 W. DREW ST.  
TAMPA, FLORIDA 33462

B♭ BASS CLARINET

Arranged by  
Robert Sheldon

Moderato

5

13

20 Tempo I

24 poco piu mosso

32

40 Tempo I

# A Scottish Ballade

1225 W. DREW ST.  
TAMPA, FLORIDA 33462

(Annie Laurie)

B♭ TENOR SAXOPHONE

Arranged by  
Robert Sheldon

Moderato

5

13

20

Tempo I

24

poco piu mosso

32

40

Tempo I

# A Scottish Ballade

(Annie Laurie)

FLORIDA VIKING BAND  
1225 W. DREW ST.  
TALLAHASSEE, FLORIDA 32302

1st B $\flat$  TRUMPET

Arranged by  
Robert Sheldon

Moderato

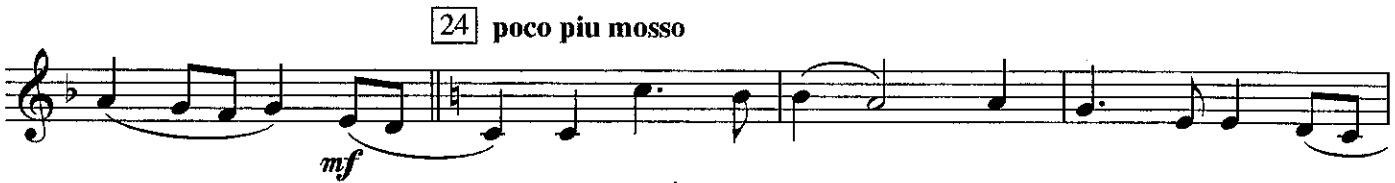

# A Scottish Ballade

(Annie Laurie)

1225 W. BERRY ST.  
TAMPA, FLORIDA 33462

2nd B $\flat$  TRUMPET

Arranged by  
Robert Sheldon

Moderato

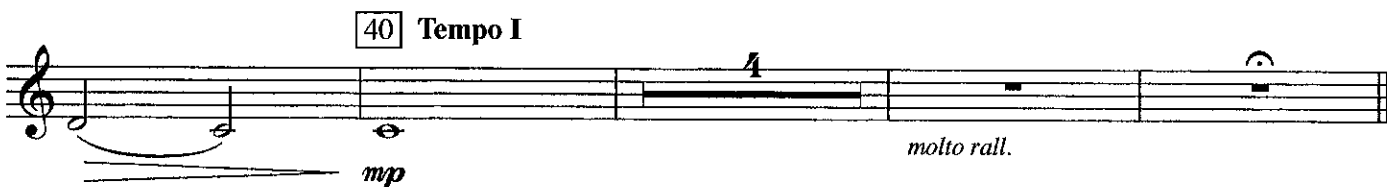

# A Scottish Ballade

(Annie Laurie)

1225 W. DREW ST.  
TAMPA, FLORIDA 33462

F HORN

Arranged by  
Robert Sheldon

Moderato

5

13

20 Tempo I

24 poco piu mosso

32

40 Tempo I

# A Scottish Ballade

(Annie Laurie)

1225 W. DREW ST.  
ANTANA, FLORIDA 33462

F HORN

Arranged by  
Robert Sheldon

Moderato

5

13

20 Tempo I

24 poco piu mosso

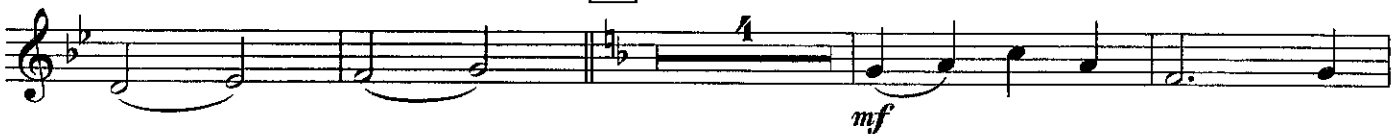

32

40 Tempo I

# A Scottish Ballade

(Annie Laurie)

1225 W. DREW ST.  
TAMPA, FLORIDA 33462

F HORN

Arranged by  
Robert Sheldon

Moderato

5

13

20 Tempo I

24 poco piu mosso

32

40 Tempo I

# A Scottish Ballade

(Annie Laurie)

LANTANA VIKING BAND  
1225 W. DREW ST.  
TAMPA, FLORIDA 33604

Arranged by  
Robert Sheldon

1st TROMBONE

Moderato

*mp*

5

13

*p*

*mf* *poco rall.*

20 Tempo I

*mp*

24 poco piu mosso

*mf*

32

40 Tempo I

*f* *poco rall.* *mp*

*molto rall.*

# A Scottish Ballade

(Annie Laurie)

ANTANA VIKING BAND  
1225 W. DREW ST.  
ANTANA, FLORIDA 33465

BELLS

Arranged by  
Robert Sheldon

**Moderato**

4 5 7 *mf*

13

20 **Tempo I** *poco rall.* *mp*

24 **poco piu mosso** 32

*f* *poco rall.*

40 **Tempo I** *mp* 4 *molto rall.*

# A Scottish Ballade

(Annie Laurie)

ANTANA VIKING BAND  
1225 W. DREW ST.  
ANTANA, FLORIDA 33462

TIMPANI

Arranged by  
Robert Sheldon

**Moderato**  
Eb, Bb, F

*mp*

5

13

*poco rall.*

20 **Tempo I**

24 **poco piu mosso**

32

40 **Tempo I**

*poco rall.*

*molto rall.*